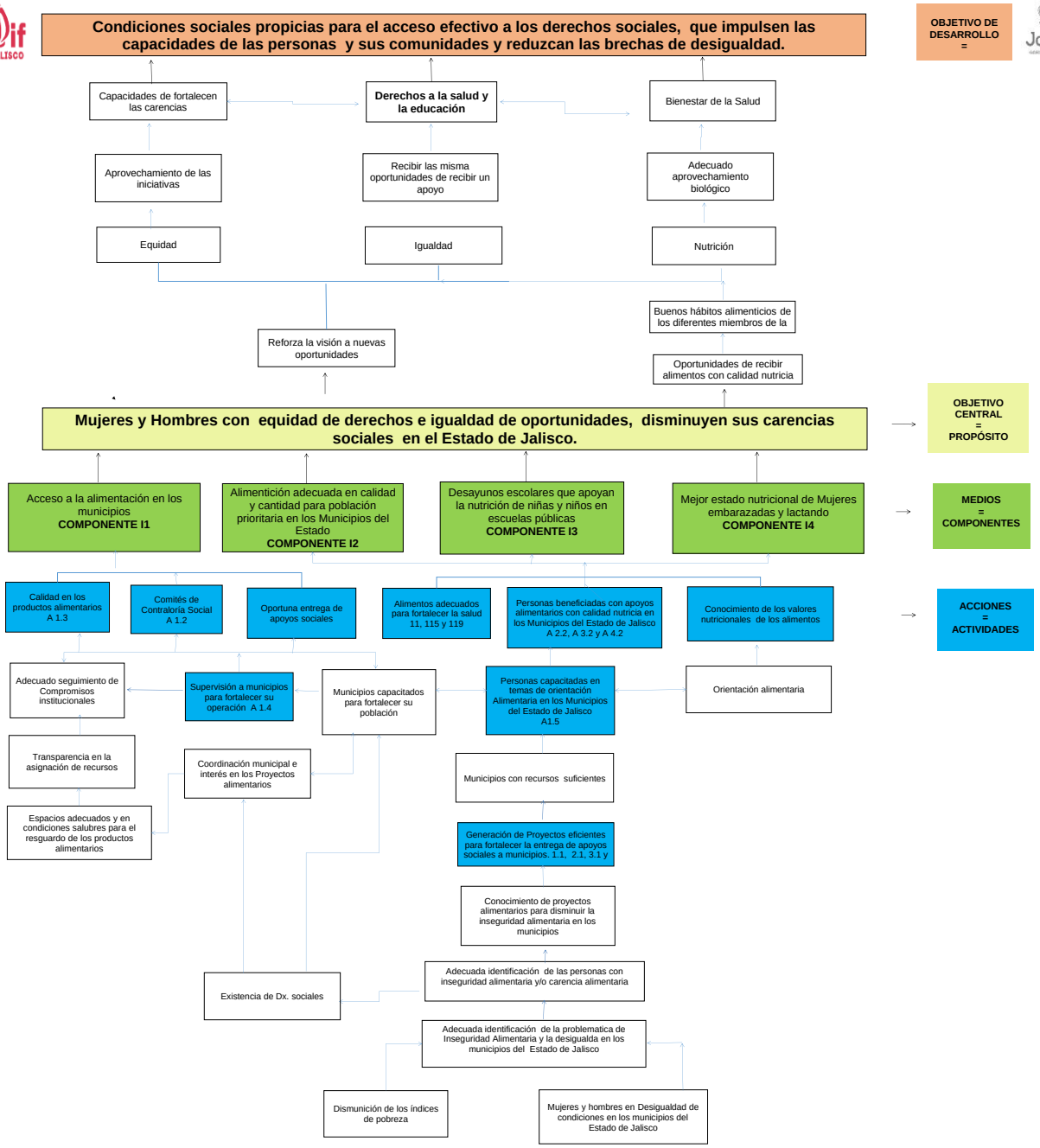SELECCIÓN DE ALTERNATIVAS