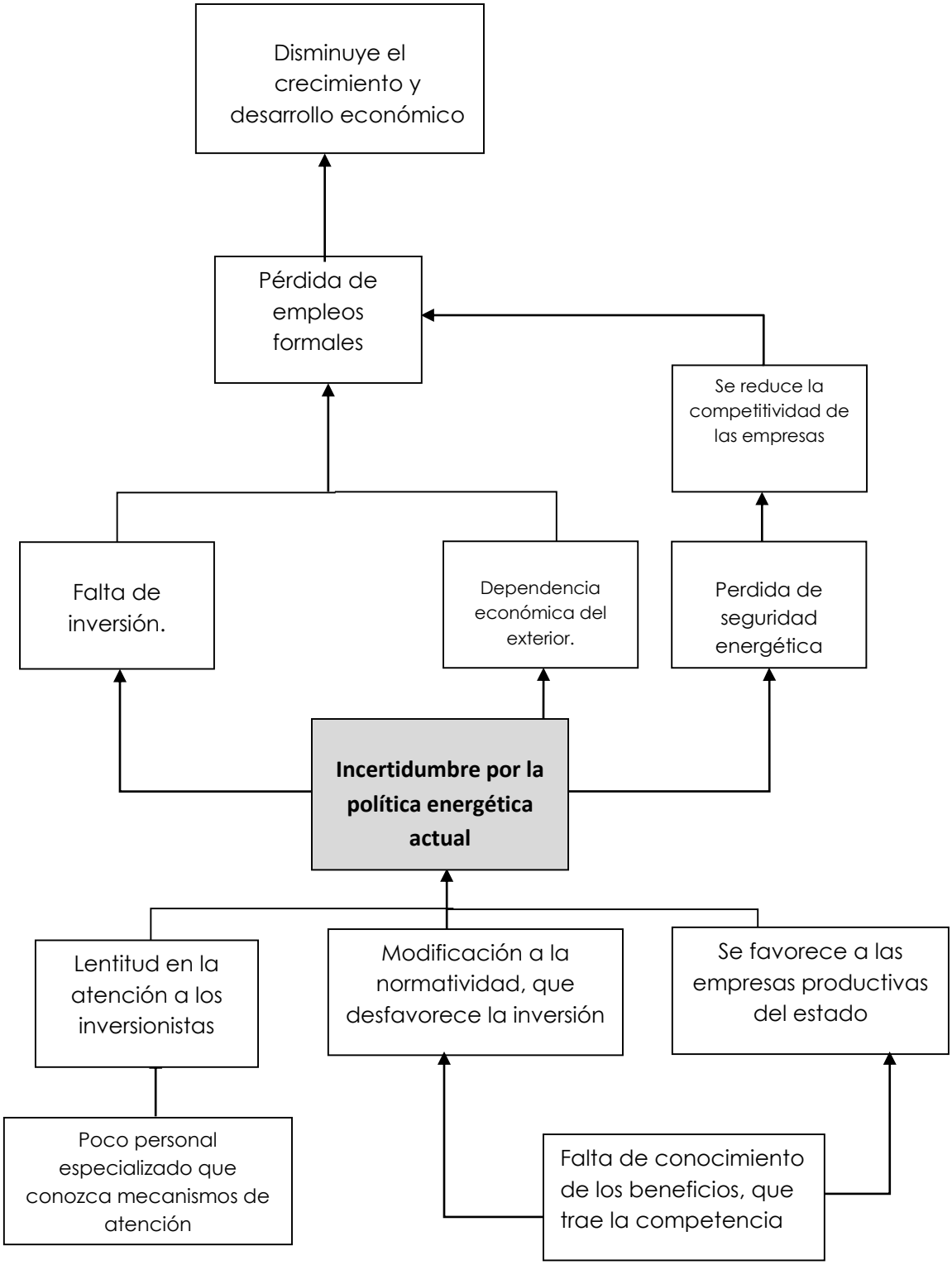AEEJ
Agencia de Energía del Estado de Jalisco