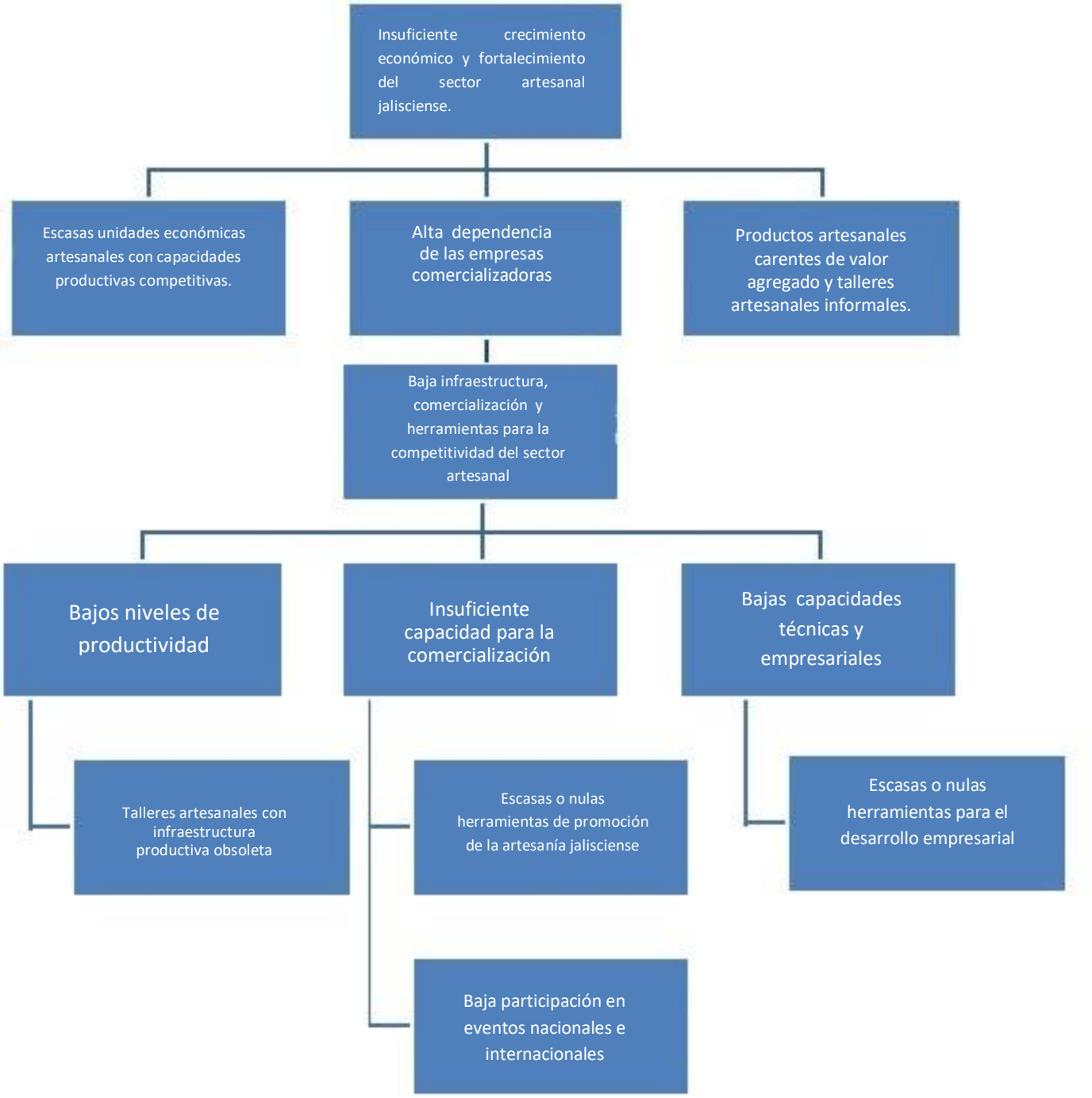ÁRBOL DEL PROBLEMA JALISCO CRECE ARTESANÍAS