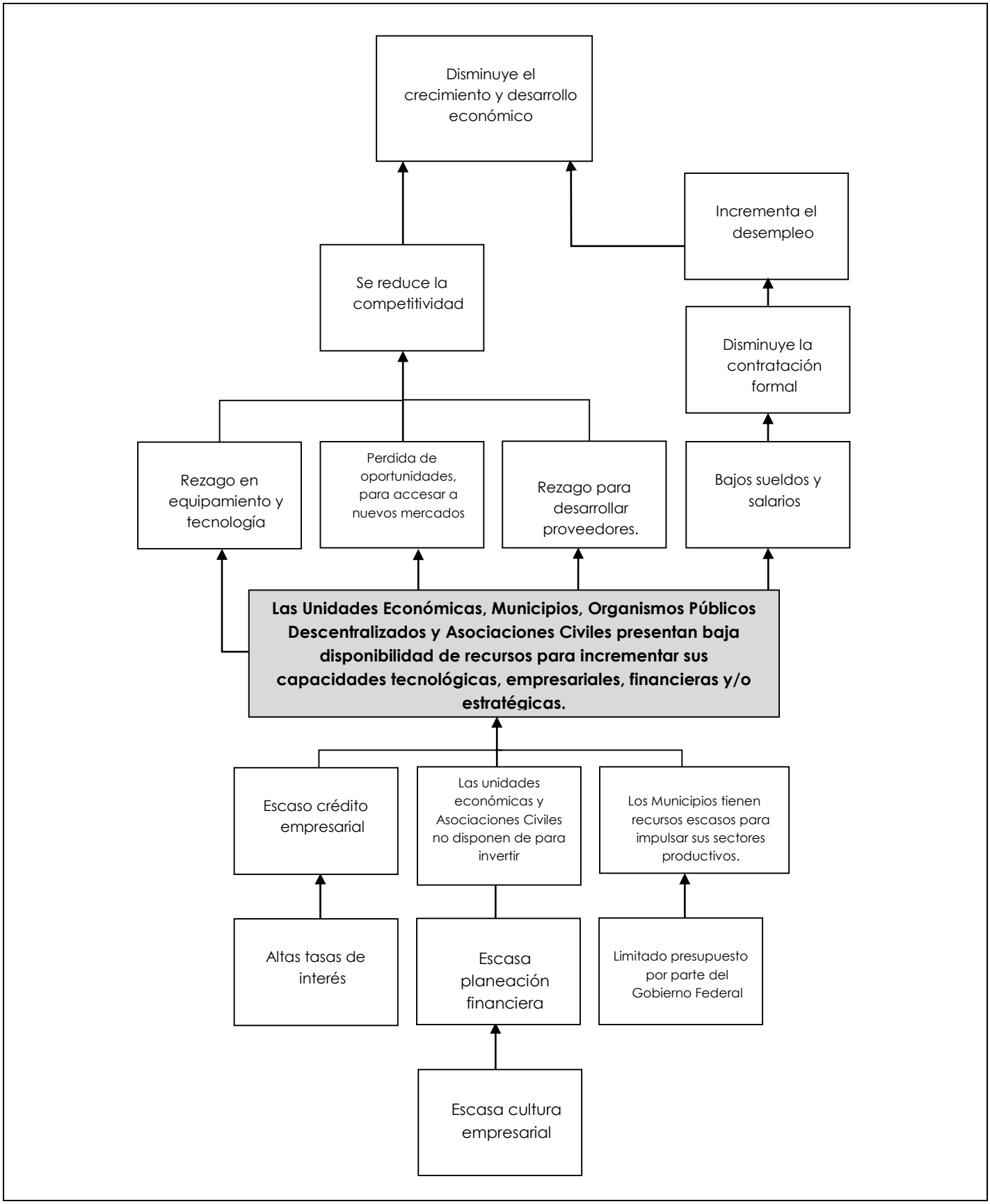ÁRBOL DE PROBLEMA
PROYECTOS ESTRATÉGICOS Y TRANSVERSALES